

PLAT OF SURVEY



OWNER: RUTH JENSEN

DATE: 8-4-93

DESCRIPTION:

BEING LOT 12 OF A SUBDIVISION NAMED ADDITION NO. 1 TO COUNTRY CLUB ESTATES, LOCATED IN THE NORTHWEST QUARTER OF SECTION 14, TOWNSHIP 1 NORTH, RANGE 16 EAST, IN THE VILLAGE OF FONTANA, WALWORTH COUNTY, WISCONSIN.

LEGEND

- IRON PIPE FOUND
- ⊗ MANHOLE
- ∅ IRON PIPE SET

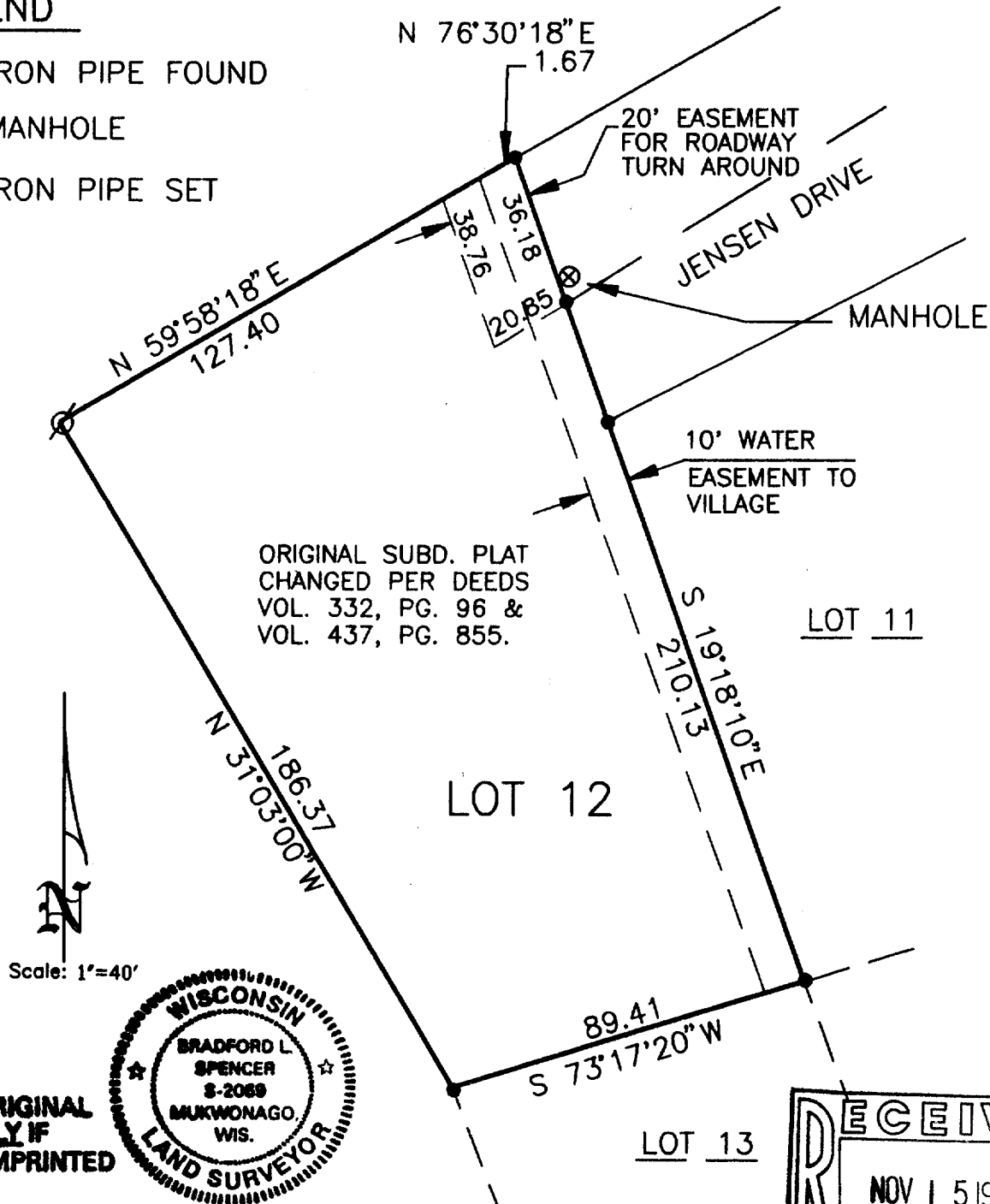

THIS IS ORIGINAL
PRINT ONLY IF
SEAL IS IMPRINTED
IN RED

The above map is a true representation thereof and shows the size and location of all the property, exterior boundaries, the location of all visible boundary fences, apparent easements, roadways and visible encroachments, if any.

This survey is made for the use of the present owners of the property, and also those who purchase, mortgage or guarantee title thereto within one (1) year from date hereof.

Bradford L. Spencer, R.L.S. 2069

J93349

SCT-12